



Gruebi Rigi Chäserenholz

Fireplace



RALPH WELLING www.welling.ch

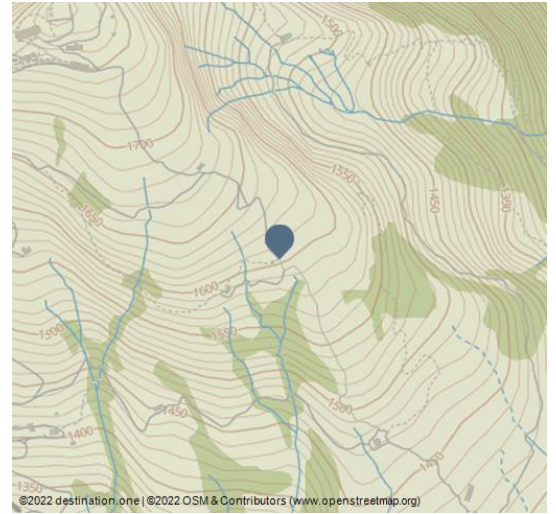

The Gruebi (shelter), just below Alp Chäserenholz, has wonderful views of the Alps of Uri and Schwyz to offer.

The covered barbecue area is equipped with tables, benches and firewood. After a strenuous climb up from Rigi Klösterli, the barbecue area is the perfect place to enjoy lunch or a snack.

The spacious, covered barbecue area is 15 minutes' walk below the Rigi Kulm summit and directly below the Alp Chäserenholz alpine farm.

Contact

Rigi Guest Service

Bahnhofstrasse 7

6354 Vitznau

Phone: +41 41 399 87 87

welcome@rigi.ch



Address:

6410 Macarthur

✉ welcome@rigi.ch

Author:

Cathrin Lötscher



Scan QR-Code to save this page offline,
share with friends and more.

<https://s.et4.de/V77Qf>

Source: destination.one
ID: p_100187262
Last changed on 07.06.2024, 10:15



Gruebi Cha#serenholz_01 - © Gäste-Service Rigi

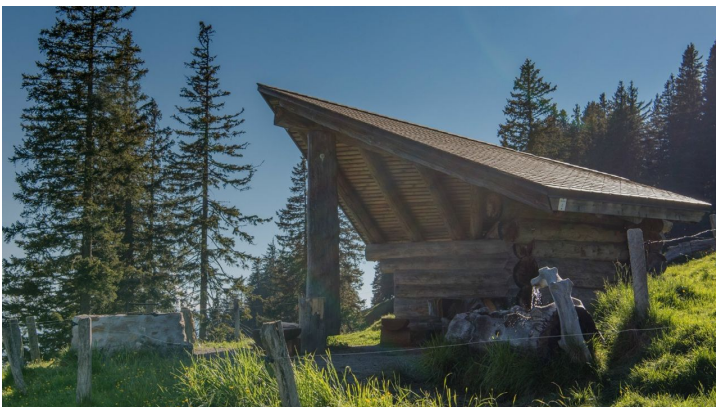

Gruebi Chäserenholz mit Tannen_bearb - © Gäste-Service Rigi



Winter Grill 4_zg - © Gäste-Service Rigi