



Rental centre Rigi Kulm

Sports shop



Schlitteln auf der Rigi - © Spot Magazin

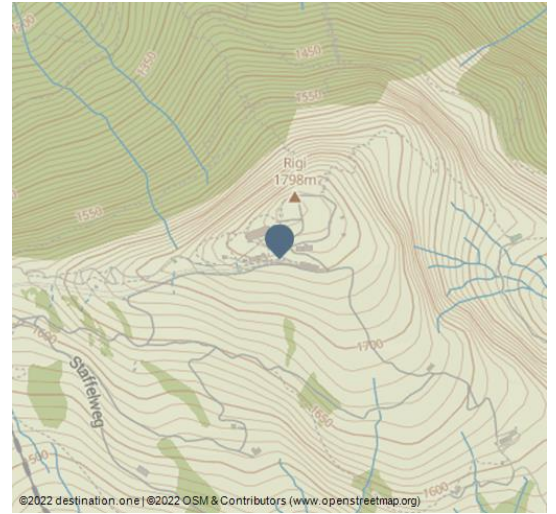

On Rigi Kulm, right next to the mountain station, is the service center Rigi Kulm where you can rent items such as sledges and snowshoes. You can also get information and buy souvenirs and other items.

The following equipment can be hired from the service centre Rigi Kulm:

- Padded sledges
- Sledges with child seats
- Snowshoes & sticks

Prices

- Sledge hire CHF 15 (+ CHF 20 deposit)
- Sledge hire for schools CHF 7 (no deposit)
- Snowshoe hire CHF 20 (+ CHF 20 deposit)
- Helmet rental CHF 5 (+ CHF 20 deposit)

Opening hours

You can find out whether the rental centre is open on the panoramic map here.

Return

Hired equipment must be returned on the same day. Your deposit will not be refunded if the equipment is returned damaged. Return options:

- Rigi Kulm until 4.30 pm
- Rigi Kaltbad until 4.30 pm
- Rigi Staffel until 4.00 pm
- Rigi Klösterli until 5.00 pm
- Alpenkiosk Rigi Scheidegg Wed - Sun until 5.00 pm
- Service centre Vitznau



Address:

6410 Rigi Kulm

Author:

Arth



Scan QR-Code to save this page offline, share with friends and more.

<https://s.et4.de/G57Qf>

Source: destination.one

ID: p_100198483

Last changed on 07.06.2024, 10:21

Clothing

Good waterproof footwear, warm clothes, gloves and a hat are recommended.
(Clothing cannot be hired locally)

Contact

Rigi Guest Service

Bahnhofstrasse 7

6354 Vitznau

Phone: +41 41 399 87 87

welcome@rigi.ch



Dienstleistungszentrum Rigi Kulm - © RIGI BAHNEN AG

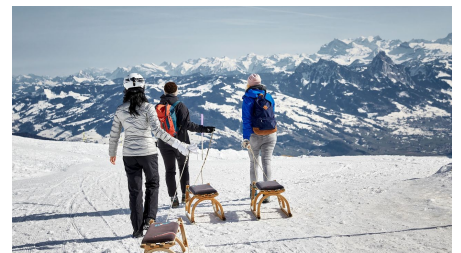

Schlitteln auf der Rigi - © Beat Brechbühl, RIGI BAHNEN AG



Rigi Schneeschuh Tour - © Beat Brechbühl, RIGI BAHNEN AG